



ELLORA[®]



ENGINEERING | PROCUREMENT | CONSTRUCTION

"WE BUILD THE SOLUTIONS"

M/S ELLORA EPC PVT. LTD.

QMS | EMS | OHSAS CERTIFIED

Corporate Profile

follow us on :   

• ELLORA EPC PVT. LTD.

INTRODUCTION

Ellora EPC Pvt Ltd transforming aspirations into Reality, With unwavering dedication to excellence, Ellora has established itself as a premier construction organization, building on a proud legacy spanning over three decades.

Foundation stone of Ellora laid by Mr. Sanjay Nandan as a turnkey civil contracting company, Ellora has evolved under the visionary leadership of CEO, Mr. Mayur Nandan. Evolved into a leading EPC (Engineering, Procurement & Construction) solutions provider in the field of Civil & Infrastructure.

Through the initiation of advanced technology, innovative methodologies, and state-of-the-art equipment, Ellora has elevated to global prominence with motto :-One Ellora, We Commit, We deliver

VISION

- To become World’s leading Indian conglomerates, while delivering Services that consistently exceed international standards, excellent value, innovative and advance engineering solution to meet customer satisfaction.

MISSION

- To be a leading EPC company in the global market by adopting excellence in quality, safety culture and timely Completion of the projects.

OUR SERVICES

MAJOR SERVICES

- Civil & Infrastructure
- Pre Engineered buildings
- Mechanical, Electrical, & Plumbing

Industrial

- 01**
- Manufacturing plant in all segments
 - Warehouse

Infra - structure

- 03**
- Bitumen roads
 - Concrete roads
 - Water supply (pipeline)
 - Airports
 - Flyover / Bridges

Commercial

- 02**
- Hospital
 - Colleges
 - Hotel
 - Commercial Buildings

Interior

- 04**
- Retail / Fitout
 - IT Park
 - Hotel
 - Commercial Spaces

• Our Clientele



• Our University



• LONG TERM CLIENT RELATIONSHIPS



TDK

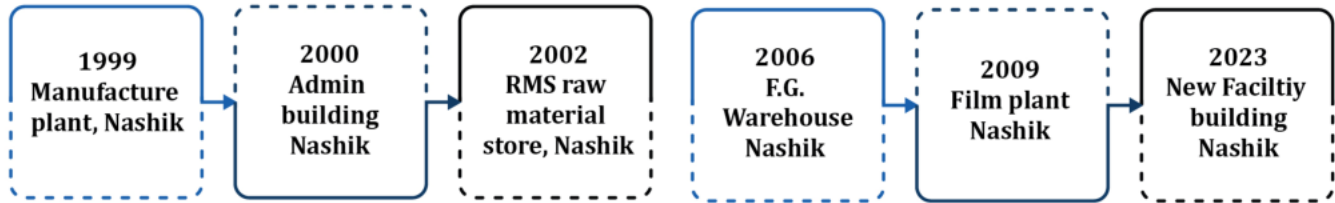

thyssenkrupp

Rothe Erde India Pvt. Ltd. (THK)

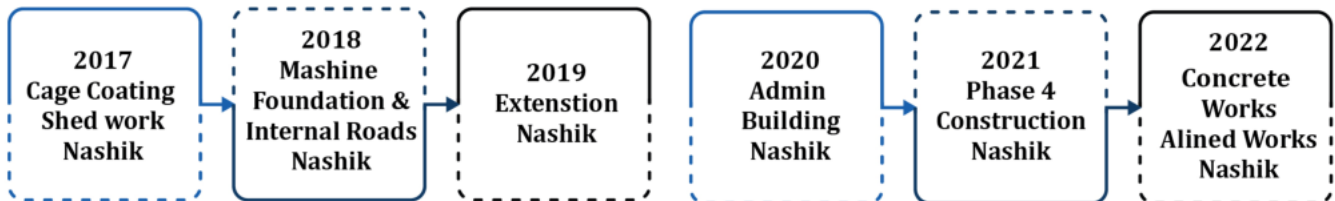

Reliance Retail

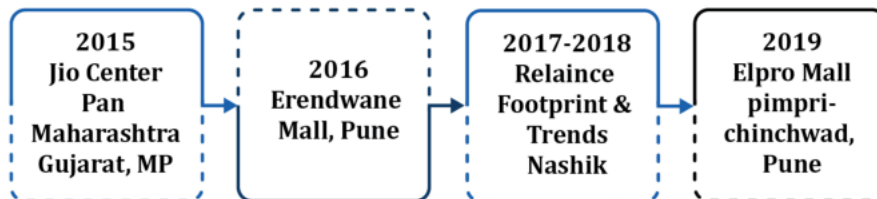

Mahindra Accelo



SULA
VINEYARDS

Sula Wines

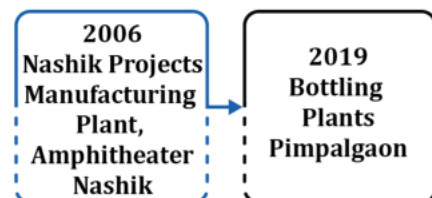

• List of Assets

List of Plant & Machineries

No.	ITEM OF EQUIPMENT	NOS	MAKE	CAPACITY
1	Back loader	5	JCB	3DX
2	Poclain	7	Hyundai, TATA	210, 220
3	RMC Plant	5	Schwing Stetter	CP30, CP60
4	Concrete Pump	2	Schwing Stetter	50 CUM/HR
5	Transit Mixer	18	Mahindra/TATA	6 com
6	Self Loader	2	AJAX	4 CUM & 2.8 CUM
7	Fly ash brick Plant	1	ELR	15k Bricks / Day
8	Concrete product manufacturing plant	1	ELR	40 Brass / Day
9	Tower Crane	2	ACE	18 TONNE
10	D.G. Set	18	Mahindra & Kirloskar	125 KVA TO 200KVA
11	Total Station	2	ACE	NIKON, SOKKIA
12	Hydra Crane	3	ACE	12XW, 18XW
13	Plate Compactor	5	CASE	2 TO 2.5 TON
14	Tandem Roller	2	DYNPACK	
15	Vibratory Roller	1	TATA	10 TON
16	Tipper / Tractor	6	TATA	2 BRASS TO 5 BRASS
17	Concrete Vibrator	15	ACE	40MM TO 80 MMDIA
18	Mobile Tower Crane	1		3625
19	Welding Sets	15		
20	Gas cutter Equipment Sets	4		
21	Reinforcement Cutting & Bending Machine	6		

Ellora Structure



Palmasia About us :

PALMASIA is a leading manufacturer of Pre Engineering Buildings & Steel Structures in INDIA.

The Team comprised of skilled professionals and technical experts, boasts a renowned reputation for steadfast dedication to excellence.

PALMASIA takes pride in delivering services with accuracy and superior quality. Timely completion of the projects is a source of pride. Exceeding client expectations is a PALMASIA's hallmark. Our state-of-the-art manufacturing facility in Nashik, Maharashtra, India reinforces our unwavering pursuit of excellence

"Our Manufacturing Facility"

- I Area - 28,000 sqft
- I H - Beam Line
- I Paint Shop
- I SAW
- I Shot Blasting
- I CNC Plasma



• INDUSTRIAL

iNNOVA
RUBBERS
PRIVATE LIMITED

INNOVA RUBBERS, NASHIK



NAME OF WORK :

Innova Rubber, Sarul

NAME OF CONSULTANT :

Cushman & Wakefield

NAME OF ARCHITECT :

Studio Architecture

LODHA
INDUSTRIAL AND
LOGISTICS PARK

LODHA INDUSTRIAL & LOGISTICS PARK, PALAVA



NAME OF WORK :

Construction of the
Industrial and Logistics Park

NAME OF ARC / CONSULTANT :

Arc. Cushman & Wakefield

SHUBHADA[®]

SHUBHADA POLYMER, NASHIK



NAME OF WORK :
Shubhada Polymer

NAME OF CONSULTANT :
Chetan Gandhi

NAME OF ARCHITECT :
Monarch

Samsnite SAMSONITE SOUTH ASIA PVT. LTD.



NAME OF WORK :
Samsonite south asia pvt. ltd. Nashik

NAME OF ARC / CONSULTANT :
YMS Consulting Engineers

• **INDUSTRIAL**



TDK INDIA PRIVATE LIMITED



NAME OF WORK :

Construction of Flim Plant,
R.M. Stores and FG Stores
and Other allied work, Midc Satpur

NAME OF CONSULTANT :

S.R.Patil & Mr. Jayant Bhinge

PERIOD OF CONSTRUCTION :

1999/2000/2002/2006/2009/2023



ROTHE ERDE INDIA PVT. LTD. (thyssenkrupp)



NAME OF WORK :

Construction of Manufacturing plant

NAME OF ARCHITECT :

Arc. Ninad Patil

PERIOD OF CONSTRUCTION :

12 Months 2020-2021



SAV CHEMICALS, PUNE



NAME OF WORK :

Sav Chemicals, Chakan

NAME OF CONSULTANT :

Actovis Project pvt.Ltd.

**START DATE & PERIOD
OF CONSTRUCTION :**

7 Months September
2023



ATLAS COPCO



NAME OF WORK :
 Construction of Shop Floor,
 Admin Building, Other allied
 work.

NAME OF CONSULTANT :
 Tata Consultancy Engineering
PERIOD OF CONSTRUCTION :
 6 months (2008-2009)



LEAR CORP



NAME OF WORK :
 Construction of Factory Building
NAME OF CONSULTANT :
 Mr. Jayant Bhinge, Nashik

**START DATE & PERIOD OF
 CONSTRUCTION :**
 6 months (2009-2010)



BAJAJ AUTO LTD.



NAME OF WORK :
 Civil and Infra Structural works For Engine Assembly
 & Aluminum Body Shop for Bajaj Auto Ltd., Akurdi Pune
NAME OF CONSULTANT :
 M/s. B. Mehtalia Consultant Pvt. Ltd. Mumbai.

PERIOD OF CONSTRUCTION :
 7 months 2005-2006



GLENMARK



NAME OF WORK :
 Extension to existing Factory Building, Finished
 goods stores, Interior & Bitumen Road Work,
 Compound Wall, Bitumen top surface roads, Storm water drain.

NAME OF CONSULTANT :
 M/s. Chhaya Consultancy New Pandit Colony, Nashik

PERIOD OF CONSTRUCTION :
 5 months 2003-2004

Dolphin Private Limited **DOLPHIN INKS**



NAME OF WORK : Construction of Factory Building
START DATE & PERIOD OF CONSTRUCTION : 8 Months 2015-2016
NAME OF CONSULTANT : Arc. Sanjay Kolhe

HEXAGON NUTRITION **HNPL**



NAME OF WORK : Warehouse construction of HNPL, Lakhamapur.
START DATE & PERIOD OF CONSTRUCTION : (2015-2016)

ENDURANCE **ANURAG ENGG**



NAME OF WORK : Proposed Tool Room and Administrative Building For Anurang Engg. Co. Pvt. Ltd. (Endurance Group Co.) MIDC, Walunj, Aurangabad
NAME OF CONSULTANT : Mr. Ravindra Babhulay
PERIOD OF CONSTRUCTION : 5 months 2005-2006

MARSMAN



NAME OF WORK : Factory Building & Administrative Building, Janori, Dindori, Nashik
START DATE & PERIOD OF CONSTRUCTION : 6 months (2001-2002)
NAME OF CONSULTANT : Mr. Sudhir Shinde, Nashik

• **COMMERCIAL**



ROTHE ERDE INDIA PVT. LTD.



NAME OF WORK : Admin Building, Nashik
NAME OF ARCHITECT : Arc. Shankar Buchade

JSW JSW LIMITED VASHIND



NAME OF WORK :
Constructions of Colony
Building, vashind, shahapur
NAME OF CONSULTANT :
Arc. Dcoop, Mumbai
**PERIOD OF
CONSTRUCTION :**
(2015-2016)



SULA WINES



NAME OF WORK :
Construction of Manufacturing
plant, Restaurant & amphitheatre.
NAME OF CONSULTANT :
Ar. Sanjay Patil
PERIOD OF CONSTRUCTION:
12 Months (2007-2008)



NAME OF WORK : Construction of Guest Room & Plot Development work for Mahindra Institut of Quality.

NAME OF ARCHITECT : Ar. Sanjay Patil

PERIOD OF CONSTRUCTION : 6 months (2006-2007)



AVANTIKA UNIVERSITY (MIT) UJJAIN



TYPE OF CONSTRUCTION :

- Faculty Building (30,000 sq ft),
- Boys Hostel (30,000 sq ft),
- Student Union (30,000 sq ft),
- LAB Complex (16,000 sq ft),
- Water Body [Carpet Area of 30,000 sq ft).

PERIOD OF CONSTRUCTION:

2016-2017 (8 Months)

VIT (BHOPAL)



NAME OF WORK : Hostel Building

NAME OF CONSULTANT : Dcoop, Mumbai

START DATE & PERIOD OF CONSTRUCTION : 2022

NICMAR UNIVERSITY **NICMAR**

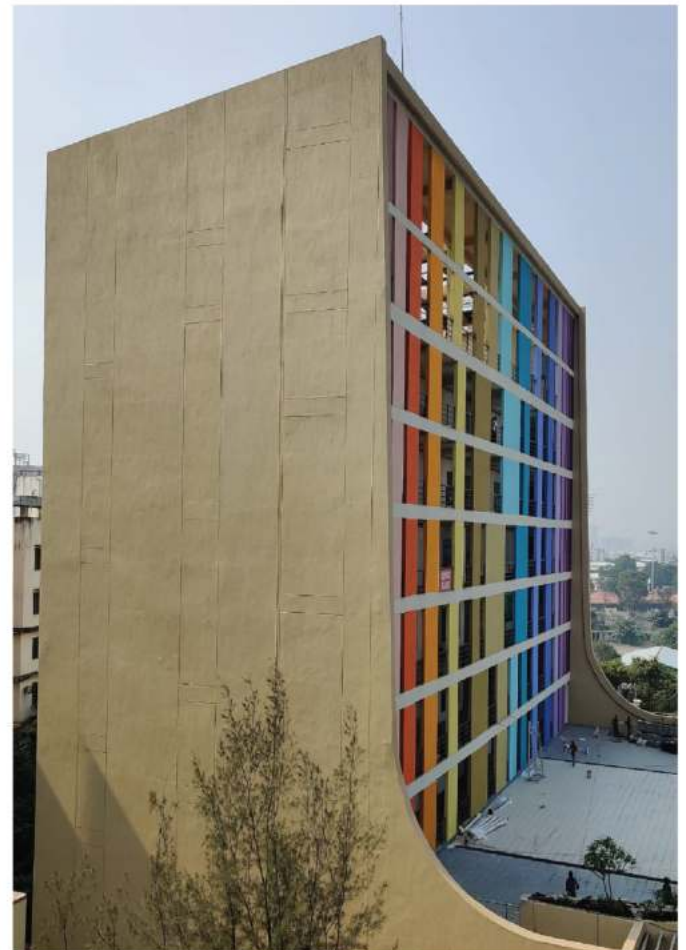

NAME OF WORK :
NICMAR University, Balewadi, Pune.
NAME OF ARCHITECT:
Hafeez Contractor

START DATE & PERIOD OF CONSTRUCTION :
10 Dec 2018 To 17 Dec 2021



MALPANI CENTRAL



SHALIMAR PAINTS

Neelkamal, Commerzone



NAME OF WORK :
 Construction of Admin Building

NAME OF WORK :
 Neelkamal, Commerzone

• INFRASTRUCTURE



MAHINDRA ACCELO



NAME OF WORK :
Concrete road work,
Gonde, nashik

NAME OF CONSULTANT :
S.R Patil
PERIOD OF CONSTRUCTION :
2 months (2013)

ABB ABB ROAD



NAME OF WORK :
Concrete Road

START DATE & PERIOD OF CONSTRUCTION :
(2021-2022)



AVANTIKA UNIVERSITY



NAME OF WORK :
Avantika University,
(MIT Pune),Ujjain.

PERIOD OF CONSTRUCTION:
8 Months (2015-2016)



SHALIMAR PAINTS



NAME OF WORK :
Concrete Road

START DATE & PERIOD OF CONSTRUCTION :
(2023-2024)

• INTERIOR

TDK INDIA PVT. LTD.



NAME OF WORK :
Interior work of samurudhi building
Area : 2.5 Lac sqft
Location : Satpur, MIDC, Nashik
NAME OF ARCHITECH:
Mr. Jayant Bhinge & Vaibhav Bhinge



ROTHE ERDE INDIA PVT. LTD. NASHIK

NAME OF WORK :
Interior work of admin building REIPL
NAME OF ARCHITECT :
Ar. shankar buchade
START DATE & PERIOD OF CONSTRUCTION :
6 Months (2020-2021)



RELIANCE MALL



NAME OF WORK :
ELPRO Mall, DTC Mall
Reliance Retail Ltd.
PERIOD OF CONSTRUCTION :
2014-2015



MIQ INTERIOR



NAME OF ARCHITECT :
Ar. Sanjay Patil
START DATE & PERIOD OF CONSTRUCTION : (2004-2005)
LOCATION :
Mahindra & Mahindra Ltd., Nashik
Village Goverdhan, Opp.YCMOU
Gangapur Road, Nashik



• SITE SAFETY ACTIVITIES



Safety at Ellora



Environmental of Higer Management for HSC



Safety Motivational Programme



Tool Box Talks



Fire Fighting Training



First aid Training



Working at Hight



Working in rainy season

• CORE TEAM



Sanjay G. Nandan
Chairman & Managing Director

A civil engineer and a visionary leader has been guiding force for the organisation since inception in 1988, under his leadership company has consolidated its position and has successfully completed various projects. He has been instrumental in diversifying into various verticals. Under his leadership company has become one of the leading engineering conglomerates, as one of the fastest growing company in Maharashtra.



Mayur S. Nandan
Chief Executive officer
BE, Mtech

A post graduate in Civil engineering and specialization in construction management has more than 10 years of experience, he has spearheaded the company's diversification in EPC projects his key areas of expertise include, Marketing, Finance Management, Negotiations, Project management and his strong technical knowledge ensures quality and ON time completion of projects.



Shahid Khan
Project Director

As Project Director, takes charge of the planning, execution, and successful delivery of major construction projects. This involves coordinating with project managers, overseeing resource allocation, managing project budgets, and ensuring that projects meet the company's high standards for quality, safety, and timeliness. They also plays a critical role in risk management, contract negotiations, and maintaining compliance with industry regulations.



Surendra Pal Singh
President (HR & Admin)
M.com, MPM, LLM, DLL&LW,
Diploma in industrial psychology

A seasoned campaigner in managing human resources of the organization dealing in Infrastructure projects has an keen eye on performance, development and motivating work force. With 30 years of exposure in talent acquisition, manpower management, training, Safety aspects of site a very strong administrator. His key achievements have been implementation of ISO systems in organisations, Arbitration settlements, Insurance claims and ensuring all statutory compliances.



Niraj R. Kesharwani
(General Manager)
BE in Civil Engineering &
PGP-QS (NICMAR)

A post graduate in Civil Engineering & specialized in Quantity Surveying from NICMAR institute having 8 years of experience in various construction projects like Jetty, Marine Flyover, Building works. He has rich work experience with MNC companies like L&T, ITD Cementation. He has good ability to motivate subordinates and maintaining good relations with innovative ideas & positive thoughts.



Gaurav Suryawanshi
Chief Financial Officer

A Chartered Accountant by profession having 10 years of experience. His primary responsibilities are managing company finances, including financial planning, management of financial risks, record keeping, financial reporting, drawing company budgets.

ENVIRONMENT, HEALTH AND SAFETY POLICY (EHS)

Ellora is committed to operations and practices which prevent harm to people and damage to the environment and property.

E.H.S. is an essential and integral part of each and every activity at Ellora. Therefore all work shall be carried out with at most care without compromising E.H.S. under the circumstances.

The objective of the policy is too achieved at all company's locations by:

- Complying with all applicable E.H.S. laws, regulations, standards and procedures of the respective client and apply more stringent standards and procedures where it is considered to do so:
- Incorporating appropriate E.H.S. criteria into business decisions.
- Providing a safe and healthy workplace for all its employees, including laborers, through operational procedures, safe systems, and methods of work.
- Identifying and eliminating/controlling hazards and pollution that could cause accidents, illness or environmental harm.
- Ensuring Vendors, Employees & laborers to follow the company's E.H.S. rules, procedures and safe practices.
- Providing training to all employees to maintain the E.H.S. system.
- Ensuring appropriate and adequate resources are available to implement and achieve the E.H.S. policy.
- Undertaking reviews to ensure continual improvement in E.H.S. performance.
- Working safely and in an environmentally appropriate manner are conditions of employment.



QUALITY POLICY

QUALITY POLICY

ELLORA's foundation to success is obtained by expertise in all activities and operations to achieve client's requirement.

ELLORA is committed to serve client's requirement by continuous improvement in advance plants and machinery also training to professional's team for Quality.

ELLORA strive to maintain Quality Policy in each area of business by:

- Being a continuous learning organization, bench marketing with best practices to deliver superior value to our client.
- Continual improvement of our processes through affective implementation of Quality Management System as per ISO 9001
- Empowering Ellora team and enhancing their Quality practice through training.



ELR Industries Pvt. Ltd.

ELR is "a Venture of ELLORA GROUP", Established In 2012 and is one of the leading Manufacturer of concrete product's in INDIA. ELR is the Manufacturer, Supplier and Service Provider for Wide Range of Concrete Products with excellent Quality & Optimum Cost. ELR is ISO 9001 : 2015 Certified Comapny and Manufacturer of Paver Blocks, Fly Ash Bricks, Cover Blocks, Readymix PLaster, Precast Compound Wall and Readymix Concrete (RMC). ELR offered Products Are Manufactured From High Grade Components conforming to Industry Norms And IS Code Standards. ELR Concrete Products Are Highly Admired By The Customers For Their Attractive Designs And Excellent Finishing Standards With Excellent Quality. ELR has adapted Latest Technologies and advance Mechanism for accured Prouduction in Different Dimensions, Sizes And Shapes According To The Requirement of The Customers. ELR Manufacture high grade Concrete Products which achive Dimensional Exactness And Consistency.



Ellora Lifespaces:

Ellora Lifespace is a entity of Ellora EPC Pvt Ltd which is a renowned Industrial, Commercial, and Interior EPC Contractor with 35 years of expertise in delivering exceptional projects for national and multinational clients. With an unwavering commitment to Timely Completion, Safety, and Quality, have earned a distinguished reputation. Recently recognized as one of the Top 10 EPC Companies in India, Ellora continues to set benchmarks in excellence and reliability.



Ellora Warriors:

Ellora Warriors is more than just a sports team; we are a community of passionate athletes dedicated to excellence, teamwork, and the spirit of competition. As part of the Ellora Family, we embody the same commitment to integrity, hard work, and innovation that defines our company's ethos. Our team brings together employees from various departments, fostering camaraderie, unity, and a shared love for the game. We compete with heart and pride, always striving to push our limits while upholding sportsmanship and respect for our opponents. Whether on the cricket pitch or off, the Ellora Warriors represent a winning mentality, driven by a desire to excel and a deep sense of belonging. Join us as we continue to chase victory, celebrate teamwork, and make lasting memories on and off the field!



Ellora Foundation:

Ellora Foundation is a pioneering organization that drives positive social change through impactful community initiatives and sustainable development projects. Established with a mission to empower underserved communities, Ellora Foundation enhances quality of life by promoting education, healthcare, environmental sustainability, and economic empowerment. Through strategic partnerships and a deep commitment to social responsibility, we strive to create long-lasting, meaningful impact that uplifts individuals and transforms communities. At Ellora Foundation, we believe in the power of collaboration, innovation, and dedication to build a better, more inclusive future for all.

AWARD'S



Global Safety Awarded to Ellora EPC Pvt. Ltd. on 23 December 2022.



MR. MAYUR NANDAN Awarded with certificate of Achievement as "TOP 10 CEO" of the year 21-22

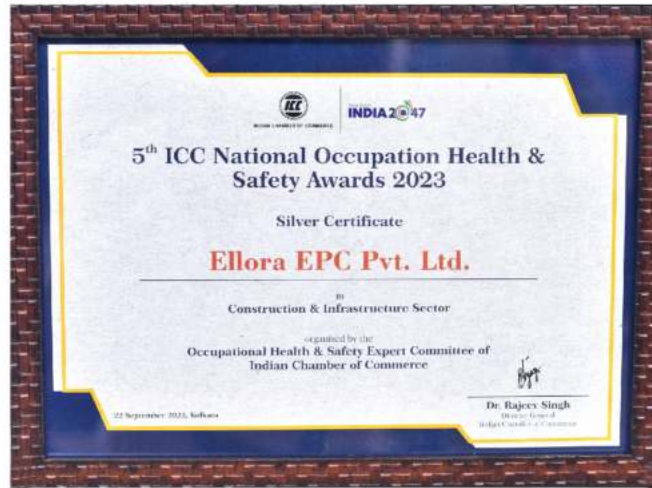

Ellora EPC Pvt. Ltd. is most Admired Company In Constructions & Infrastructure awarded with Silver Medal for the 5th ICC National Occupation Health & Safety awards 2023 by Indian Chamber of Commerce held at Hotel The Lalit Great Eastern, Kolkata.



National Quality Awarded to Ellora EPC Pvt. Ltd. on 15 July 2023.

Global Safety Awarded to Ellora EPC Pvt. Ltd. on 22 December 2023.



ELLORA[®]

ENGINEERING | PROCUREMENT | CONSTRUCTION

"WE BUILD THE SOLUTIONS"

M/S ELLORA EPC PVT. LTD.

Head Office

Vinayak Apartment,
Ground Floor, Tidke Colony,
Nashik, Maharashtra 422002



Pune

Sr. no.32/1A/30 to 38/54,
Westport,
Pan Card Club Road, Baner,
Pune, Maharashtra 411045

Panchvati office

Shree Mangal Arcade Apartment,
Krushna nagar, Near
Pharmacy College, Panchavati,
Nashik, Maharashtra 422003

Proposed HO

Plot No-19, Sector, HAL,
NH - Margashirsha at CIDCO

Amsterdam

Ellora EPC B. V.
De Entree 232, 1101EE,
Amsterdam

CIN - U70109MH2021PTC366141

GST NO - 27AAGCE6111R1Z9

For Tender

Contact No: +91 9923498667

mayur@elloraepc.com

www.elloraepc.com